

ARCHIVOCUCOSAX

BALLADE

FOR

E_b Alto Saxophone and Band

BY

Alfred Reed

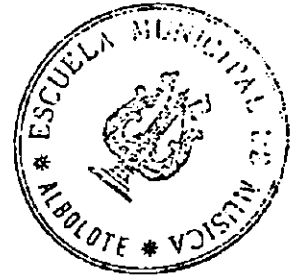

INSTRUMENTATION

- | | |
|--------------------------------------|-------------------------------------|
| 1—CONDUCTOR | 2—B _b TENOR SAXOPHONE |
| 1—SOLO E _b ALTO SAXOPHONE | 1—E _b BARITONE SAXOPHONE |
| 4—1st & 2nd C FLUTES | 3—1st B _b CORNET |
| 2—3rd C FLUTE & PICCOLO | 3—2nd B _b CORNET |
| 2—OBOES | 3—3rd B _b CORNET |
| 2—BASSOONS | 2—1st & 2nd HORNS IN F |
| 1—E _b CLARINET | 2—3rd & 4th HORNS IN F |
| 4—1st B _b CLARINET | 2—1st TROMBONE |
| 4—2nd B _b CLARINET | 2—2nd TROMBONE |
| 4—3rd B _b CLARINET | 2—3rd TROMBONE |
| 2—E _b ALTO CLARINET | 3—BARITONE T.C. or B.C.* |
| 2—B _b BASS CLARINET | 4—BASSES (Tubas) |
| 1—B _b CONTRABASS CLARINET | 1—STRING BASS |
| 2—1st E _b ALTO SAXOPHONE | 1—TIMPANI |
| 2—2nd E _b ALTO SAXOPHONE | 1—PERCUSSION (Bells) |

* Printed Back to Back.

S-377

COMPLETE\$30.00
COND. SCORE .. 3.50
PARTS, ea. 1.50

SOUTHERN MUSIC COMPANY
SAN ANTONIO, TEXAS 78292

ARCHIVOCUCOSAX

for Vincent J. Abato BALLADE

(for Solo Eb Alto Saxophone and Band)

ALFRED REED

2

Conductor

S-377

Rather slowly (with expression, and a sustained, singing style throughout)

(♩=58)

Solo
Eb Alto Sax.
(concert key)

Band

p (*Bells.*) *pp* *mp* (*espr.*) *f* *3 espr.* *mp* (*3rd Cls., Bsn., Bar.*) (*Alto Cls., Bin.*) *pp* (*Fls. Eve.*) *f* (*Trbs. sustain*)

(+ 1 Tuba & C.B. Cl.) (B. & C.B. Cl., Tubas) (+ Obs.) (+ Eb Cl.) (+ Fls.) (+ Trbs. sustain)

[A] With slightly more motion

8-34

International Copyright Secured

Copyright © 1956 by CHAS. H. HANSEN MUSIC CORP., New York
Made in U.S.A.

© Copyright transferred 1981 to Southern Music Co., Inc. 1981 S.M.C. Texas 76205

All Rights Reserved

ARCHIVOCUCOSAX

Conductor

3

dva *(Solo)* *p*

Barit. Bsns.

In Cl.: *pp* *Hrn.* *mf*

Alto Bass & C.B. Cls. Basses

poco a poco ritardando

poco a poco dim.

(1st Cl. 1st stand only)

(+ Trbs. sustain)

(+ Fls.)

Hrn. *mp*

Bsns. B. Cl.

Tempo I^o

(+ Strg. Bass pizz.)

P(espr) *mf* *(+ Fls.)*

pp *Clis., A. Cl., C. B. Cl., Sxs., Sug. Basses (arco)* *(+ Hrn.)*

ARCHIVOCUCOSAX

4

Conductor

Press forward

Musical score for the second system. The conductor's part is marked *p subito*. The Flute part is marked *(Obs.)*. The Horns & Baritone part is marked *Hn. & Bar. p subito*. The system contains several triplet markings.

♩ Broadly

(but not too slow)

Musical score for the third system. The conductor's part has dynamics of *f*, *mf*, and *f*. The Clarinet and Oboe parts are marked *(Clas., Obs.)*. The Alto Saxophone part is marked *(A. Sax.) mf*. The Trumpets part is marked *(Trbs.)*. The Baritone part is marked *(Bar.)*. The system contains several triplet markings.

Musical score for the fourth system. The conductor's part has dynamics of *p* and *mp*. The Baritone part is marked *(Bar.)* and *Trbs.*. The system contains several triplet markings.

ARCHIVOCUCOSAX Conductor

f
D

pp (Ob. Solo)
p (ma espr.)
(Flt.)
(1st Clt.)
p (2nd & 3rd Clt.)
A. & T. Sax. sustained)
P (B. & C. B. Cl., Strg. Basses (pizz.))

mp (Cl. Solo)
mf (Flt.)
f (Ob. Flt., Eb Cl.)
(1st Clt.)
1st & 2nd Clt. A.
Sax. 2nd
Cor.)
f espr.
(Hns.)

(+ Trbs. sustain)
poco a poco cresc.

6 ARCHIVOCUCOSAX

E Very Broadly (♩=50)

ff *molto sonore.* *sfz*

Obs. 1st Cls.

(2nd & 3rd Cls., A. Sax., Hn.)

(Tibs., low W.W.Bnr., Basses)

poco a poco dim.

mf *mp* *ritenuto* *poco* *p*

p

Bar. Solo

Hn. Solo (cued in T. Sax., Trb.)

pp

pp

Slower *Molto*

p

(Trbs.)

(1st Cls.)

(2nd & 3rd Cls.)

(A. B. & C. B. Cls., Ssns., Strg. Bs. pizz.)

p

(3 stands of Cls. div.)

Hrt.

Corn. Trbn. Barit. Basses

p *pp*

BALLADE

ARCHIVOCUCOSAX

(for Solo Eb Alto Saxophone and Band)

Solo Eb Alto Saxophone

ALFRED REED

Rather slowly (with expression, and a sustained, singing style throughout)

(♩=58)

S-377

A With slightly more motion

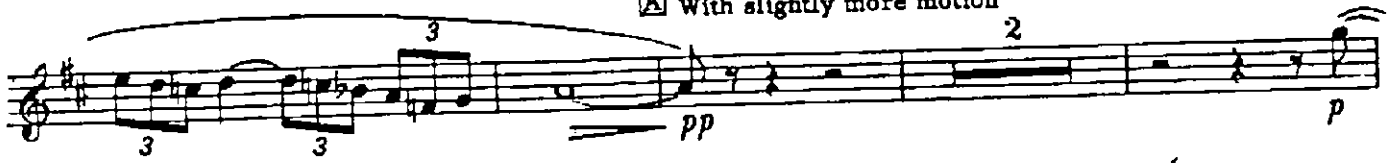

B Original Tempo

International Copyright Secured

Copyright © 1956 by CHAS. H. HANSEN MUSIC CORP., New York
Made in U.S.A.

All Rights Reserved

© Copyright transferred 1966 to Southern Music Co., San Antonio, Texas 78204

ARCHIVO CUCOSAX

p (subito)
(Press forward)

C Broadly (but not too slow)

mf *f*

p *mp* *f*

D

pp *p* (ma espr.)

mp *mf* *f*

E Very broadly ($\text{♩} = 50$)

f (hold back slightly) *ff* (molto sonore)

sfz *mf*

Slower
(en harm.)

mp *rit.* *p* *pp*

ARCHIVOCUCOS ~~BY~~ BALLADE

(for Solo Eb Alto Saxophone and Band)

ALFRED REED

1st and 2nd Oboes

Rather slowly, (with expression, and a sustained, singing style throughout)

A With slightly more motion

S-377

(♩=58) 6 (a2) mp f

B Tempo 1^o

(1^o) Solo mp pp poco a poco ritard.

Press forward

p pp mp

C Broadly (but not too slow)

f

f

D

(Solo)

p mf p

f 3 espr. poco a poco cresc.

E Very Broadly (♩=50)

Slower

ff f p rit.

International Copyright Secured

Copyright © 1956 by CHAS. H. HANSEN MUSIC CORP., New York
Made in U.S.A.

All Rights Reserved

© Copyright transferred 1966 to Southern Music Co., San Antonio, Texas 78206

BALLADE

ARCHIVOCUCOSAX

(Eb Alto Saxophone and Band)

ALFRED REED

1st and 2nd Flutes

Rather slowly, (with expression, and a sustained, singing style throughout)

With slightly more motion

S-377

(♩=58) 7 (a2) **A** *f espr.*

8va *f* *p* *mp* *poco a poco ritard.* *p* **B** *Tempo 1º* (a2)

Press forward 2 (a2)

C *Broadly (but not too slow)*

D *Soli (a2)*

mp 3 *f espr.*

E *Very Broadly (♩=50)*

poco a poco cresc.

Slower (1º)

rit. 2 *p* *pp* *p* *pp*

BALLADE

(for Solo Eb Alto Saxophone and Band)

ARCHIVOCUCOSAX

3rd Flute and Piccolo

ALFRED REED

Rather slowly, (with expression, and a sustained, singing style throughout)

(♩=58) 8 [A] With slightly more motion Piccolo

S-377

To Flute 4 2 [B] Tempo 10 Press forward 2

poco a poco rit.

[C] Broadly, (but not too slow)

Flute

p *f*

[D] 5

p

f *poco a poco cresc.*

[E] Very Broadly (♩=50) 5 2 Slower 4 Flute

rit. *p* *pp*

ARCHIVOCUCOSAX BALLADE

(for Solo Eb Alto Saxophone and Band)

ALFRED REED

1st Bb Clarinet

Rather slowly (with expression, and a sustained, singing style throughout)

S-377

(♩=58)

(Solo)

mp espr.

cresc.

f espr3 (1st stand only)

p

mf

p

mp poco a poco ritard.

pp

press forward

mf

Broadly (but not too slow)

div.

f

p

(Obs. Solo)

pp

Solo

mp

p f espr.

poco a poco cresc.

ff = f

poco a poco dim.

p

ritenuto

pp

(1st stand only) Slower

(Others)

p

p

div.

pp

pp

Copyright © 1956 by CHAS. H. HANSEN MUSIC CORP., New York
Made in U.S.A.

All Rights Reserved

International Copyright Secured

© Copyright transferred 1966 to Southern Music Co., San Antonio, Texas 78206

ARCHIVOCUCOSAX BALLADE

(for Solo Eb Alto Saxophone and Band)

ALFRED REED

2nd B \flat Clarinet

Rather slowly (with expression, and a sustained, singing style throughout)

S-377

International Copyright Secured

Copyright © 1956 by CHAS. H. HANSEN MUSIC CORP., New York
Made in U.S.A.
© Copyright transferred 1966 to Southern Music Co., San Antonio, Texas 78206

All Rights Reserved

ARCHIVOCUCOS BALLADE

(for Solo Eb Alto Saxophone and Band)

ALFRED REED

3rd Bb Clarinet

Rather slowly, (with expression, and a sustained, singing style throughout)

(♩=58)

S-377

- Section E:** Marked 'Very Broadly (♩=50)', it includes a *Slower* instruction and a *poco a poco dim.* (poco a poco diminuendo) leading to *pp*. A *ritenuto* marking is also present.

The score concludes with a *1st stand only* section for the *Solo* player, marked *mp*, and an *Others* section for the rest of the band, marked *p* and *pp*. The piece ends with a *div.* (divisi) section for the soloist.

International Copyright Secured

Copyright © 1956 by CHAS. H. HANSEN MUSIC CORP., New York
Made in U.S.A.
© Copyright transferred 1966 to Southern Music Co., San Antonio, Texas 78206

All Rights Reserved

BALLADE

ARCHIVOCUCOSAX

(for Solo Eb Alto Saxophone and Band)

ALFRED REED

E♭ Clarinet

Rather slowly, (with expression, and a sustained, singing style throughout)

S-377

(♩=58)

A With slightly more motion

B Tempo 1^o

mp *f* *poco a poco rit.*

Press forward

C Broadly (but not too slow)

f

D

p *f espr.* *poco a poco cresc.*

E Very Broadly (♩=50)

ff *f* *poco a poco dim.*

Slower

rit.

p

International Copyright Secured

Copyright © 1956 by CHAS. H. HANSEN MUSIC CORP., New York
Made in U.S.A.

All Rights Reserved

© Copyright transferred 1966 to Southern Music Co., San Antonio, Texas 78206

ARCHIVOCUCOSAX BALLADE

(for Solo Eb Alto Saxophone and Band)

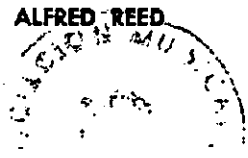

B \flat Bass Clarinet

Rather slowly, (with expression, and a sustained, singing style throughout)

S-377 $(\text{♩} = 58)$

A With slightly more motion

B Tempo r^{o}

C Broadly (but not too slow)

Press forward

D

E Very Broadly $(\text{♩} = 50)$

Slower

BALLADE

ARCHIVOCUCOSAX (for Saxophone and Band)

1st E \flat Alto Saxophone

Rather slowly (with expression, and a sustained, singing style throughout)

($\text{♩} = 58$)

[A] With slightly more motion

-377

p cresc. f mp

pp poco a poco ritard

mp

f

p f

pp mf

poco a poco cresc. ff = f dim.

ritenuto p pp

BALLADE

ARCHIVOCUCOSAX

For Solo Eb Alto Saxophone and Band)

ALFRED REED

2nd Eb Alto Saxophone

Rather slowly (with expression, and a sustained, singing style throughout)
(♩=58) 8 [A] With slightly more motion

S-377

[B] Tempo 1^o

Press forward

[C] Broadly (but not too slow)

[D]

[E] Very Broadly (♩=50)

International Copyright Secured

Copyright © 1956 by CHAS. H. HANSEN MUSIC CORP., New York
Made in U.S.A.

All Rights Reserved

© Copyright transferred 1966 to Southern Music Co., San Antonio, Texas 78206

BALLADE

ARCHIVOCUCOSAX

Alto Saxophone and Band

ALFRED REED

B \flat Tenor Saxophone

Rather slowly, (with expression, and a sustained, singing style throughout)

A With slightly more motion

S-377

International Copyright Secured

Copyright © 1956 by CHAS. H. HANSEN MUSIC CORP., New York
Made in U.S.A.

All Rights Reserved

© Copyright transferred 1966 to Southern Music Co., San Antonio, Texas 78206

ARCHIVOCUCOSAX BALLADE

(for Solo Eb Alto Saxophone and Band)

ALFRED REED

E \flat Baritone Saxophone

S-377

Rather slowly, (with expression, and a sustained, singing style throughout) $\text{♩} = 58$

A With slightly more motion $\text{♩} = 7$ **B** Tempo $\text{♩} = 4$

poco a poco ritard

Press forward

C Broadly (but not too slow)

D

E Very Broadly ($\text{♩} = 50$)

Slower

(Eb Alto Cl.)
(Bssn. 1)

Copyright © 1956 by CHAS. H. HANSEN MUSIC CORP., New York
Made in U.S.A.

International Copyright Secured

© Copyright transferred 1966 to Southern Music Co., San Antonio, Texas 78206

ARCHIVOCUCOSAX BALLADE

(for Solo Eb Alto Saxophone and Band)

1st and 2nd Horns in F

ALFRED REED

Rather slowly (with expression, and a sustained, singing style throughout)

[A] With slightly more motion

S-377

(♩=58) 6 (10) p cresc. f mf p

mp pp (simile) mf

(10) B Tempo 1º poco a poco ritard p pp (Eb Alto Cl. & Bsm.)

Press forward (10) p (10) mf (10) mf

[C] Broadly (but not too slow)

f mf

D 3 pp p poco a poco cresc.

[E] Very Broadly (♩=50)

f poco a poco dim. mp p (Solo) espr.

(10) Solo 3 3 Slower 4 mf ritemuto pp p pp

Copyright © 1956 by CHAS. H. HANSEN MUSIC CORP., New York
Made in U.S.A.

International Copyright Secured

All Rights Reserved

© Copyright transferred 1966 to Southern Music Co., San Antonio, Texas 78206

BALLADE

ARCHIVOCUCOSAX (for Solo Alto Saxophone and Band)

ALFRED REED

3rd and 4th Horns in F

Rather slowly, (with expression, and a sustained, singing style throughout)

S-377

(♩=58) 6 (III^o) **A** With slightly more motion

(IV^o) *p* *cresc.* *f mf*

2 (III^o) 2

mp *pp* poco a poco rit.

B Tempo I^o 3 (III^o) Press forward (III^o)

pp *p*

C Broadly (but not too slow)

(IV^o) *mf* *f*

D

mf *pp*

3

p poco a poco cresc.

E Very Broadly (♩=50) Slower

2 2 4

f poco a poco dim. *p* *ritenuto* *p* *pp*

ARCHIVOCUCOSA BALLADE

(for Solo Eb Alto Saxophone and Band)

1st B \flat Cornet

ALFRED REED

Rather slowly (with expression, and a sustained, singing style throughout)

A With slightly more motion

S-377

B Tempo I^o
(Solo Eb Alto Sax.)

Press forward

C Broadly (but not too slow)

D (Solo Eb Alto Sax.)

E Very Broadly (♩=50)

Slower

ARCHIVOCUCOSAX BALLADE

(for Solo Eb Alto Saxophone and Band)

ALFRED REED

2nd B \flat Cornet

Rather slowly (with expression, and a sustained, singing style throughout)

A With slightly more motion

(♩=58) 8 (Fls. & Cls.)

B Tempo I^o

(Solo Eb Alto Sax.)

poco a poco ritard.

Press forward

C Broadly (but not too slow)

(Fls. & Cls.)

D (Solo Eb Alto Sax.)

E Very Broadly
(♩=50)

International Copyright Secured

Copyright © 1956 by CHAS. H. HANSEN MUSIC CORP., New York
Made in U.S.A.

All Rights Reserved

© Copyright transferred 1966 to Southern Music Co., San Antonio, Texas 78206

ARCHIVOCUCOSAX BALLADE

(for Solo Eb Alto Saxophone and Band)

3rd B \flat Cornet

ALFRED REED

Rather slowly (with expression, and a sustained, singing style throughout)

A With slightly more motion
(Fls. & Cls.)

S-377 $(\text{♩} = 58)$ MUSIC

B Tempo 10
(Solo Eb Alto Sax.)

poco a poco ritard

Press forward
2

C Broadly (but not too slow)
(Fls. & Cls.)

f

D (Solo Eb Alto Sax.)

p *mf* *p*

E Very Broadly $(\text{♩} = 50)$

mf *f*

ritenuto Slower 5

p *pp*

International Copyright Secured

Copyright © 1956 by CHAS. H. HANSEN MUSIC CORP., New York
Made in U.S.A.
© Copyright transferred 1966 to Southern Music Co., San Antonio, Texas 78205

All Rights Reserved

ARCHIVOCUCOSAX BALLADE

(for Solo Eb Alto Saxophone and Band)

ALFRED REED

1st Trombone

Rather slowly, (with expression, and a sustained, singing style throughout)

(♩=58)

8

[A] With slightly more motion

S-377

mf *p*

[B] Tempo 1^o

mp *pppoco a poco ritard.*

Press forward

pp *p* *pp* *p*

[C] Broadly (but not too slow)

f *pp*

mf *p* *pp* *p*

[E] Very Broadly (♩=50)

poco a poco cresc. *dim.....p*

(1st Hn. Solo)

Slower

(Hn. I)

pp *p* *p* *pp*

International Copyright Secured

Copyright © 1956 by CHAS. H. HANSEN MUSIC CORP., New York
Made in U.S.A.

All Rights Reserved

© Copyright transferred 1966 to Southern Music Co., San Antonio, Texas 78206

ARCHIVOCUCOSAX BALLADE

(for Solo Eb Alto Saxophone and Band)

ALFRED REED

2nd Trombone

Rather slowly (with expression, and a sustained, singing style throughout)

(♩=58)

A With slightly more motion

S-377

mf p

mp pp poco a poco ritard

pp p pp

C Broadly (but not too slow)

p f pp

D 5

mf > p mp > p p pp p

E Very Broadly (♩=50)

poco a poco cresc. f dim. p p

ritenuto p p pp

International Copyright Secured

Copyright © 1956 by CHAS. H. HANSEN MUSIC CORP., New York
Made in U.S.A.

© Copyright transferred 1966 to Southern Music Co., San Antonio, Texas 78206

All Rights Reserved

ARCHIVOCUCOSAX BALLADE

(for Solo Eb Alto Saxophone and Band)

ALFRED REED

3rd Trombone

Rather slowly (with expression, and a sustained, singing style throughout)
(♩=58)

S-377

8 **A**

B Tempo 1^o

2 4

poco a poco ritard

Press forward

2

C Broadly (but not too slow)

D

5

E Very Broadly (♩=50)

2

2 Slower

4 (Hn. II)

ritenuto

p

p

pp

Copyright © 1956 by CHAS. H. HANSEN MUSIC CORP., New York
Made in U.S.A.

All Rights Reserved

International Copyright Secured

© Copyright transferred 1966 to Southern Music Co., San Antonio, Texas 78206

ARCHIVOCUCOSAX BALLADE

(for Solo Eb Alto Saxophone and Band)

ALFRED REED

1st and 2nd Bassoon

Rather slowly, (with expression, and a sustained, singing style throughout)

S-377

(♩=58)

p (*mp*) (*mp*)

With slightly more motion

A (a2) *Soli* *mf espr.* *mp*

p *mf* *mp* *poco a poco ritard.*

B Tempo I° *pp* *pp* *pp* *p*

Press forward

C Broadly (but not too slow) *f*

f (a2) (*Soli*) *f* *p*

D *p* *poco a poco cresc.* *ff* *f* *poco a poco dim.*

E Very Broadly (♩=50) *p* *p* *p* *pp*

2 Slower *ritenuto* *p* *p* *pp*

BALLADE

ARCHIVOCUGOSAX (Solo Saxophone and Band)

Baritone ♭

Rather slowly (with expression, and a sustained, singing style throughout)
(♩=58)

S-377

(4th Hn.)

A With alightly more motion (Tutti Soli)

B Tempo 10

Press forward

C Broadly (but not too slow)

Soli

D

E Very Broadly (♩=50)

(Solo)

Slower

ARCHIVOCUCOS BALLADE

(for Solo Eb Alto Saxophone and Band)

ALFRED REED

Basses (Tubas)

Rather slowly (with expression, and a sustained, singing style throughout)

(♩=58) (1 only)

1st stand only

All Basses
(div.)

S-377

A With slightly more motion

B Tempo 1^o

(1st stand only)

Tutti

Press forward (1st stand only)

C Broadly (but not too slow)

D

(div.)

E Very Broadly (♩=50)

Slower

International Copyright Secured

Copyright © 1956 by CHAS. H. HANSEN MUSIC CORP., New York
Made in U.S.A.

All Rights Reserved

© Copyright transferred 1966 to Southern Music Co., San Antonio, Texas 78206

BALLADE

ARCHIVOCUCOSAX (Alto Saxophone and Band)

String Bass

ALFRED REED

Rather slowly (with expression, and a sustained, singing style throughout)

(♩=58)

S-377

pizz.
p

A With slightly more motion

arco
f > mf
pizz.
cresc. mf

B Tempo I^o

arco
mp poco a poco ritard p

Press forward

pizz.
p
2
arco
p

C Broadly (but not too slow)

f > p < f > mf > mp

D

pizz.
p
arco
p

E Very Broadly (♩=50)

f > dim.....p ritenuto > pp

Slower

pizz.
p
arco
p > pp

Copyright © 1956 by CHAS. H. HANSEN MUSIC CORP., New York
Made in U.S.A.

International Copyright Secured

All Rights Reserved

© Copyright transferred 1966 to Southern Music Co., San Antonio, Texas 78206

BALLADE

ARCHIVOCUCOSAX (Alto Saxophone and Band)

Timpani

ALFRED REED

S-377

Rather slowly (♩=58)

8

A With slightly more motion

mf *p*

6

2

4

B Tempo I^o

poco a poco ritard

Press forward

2

C Broadly (but not too slow)

7

pp *f* *p*

D

E Very Broadly (♩=50)

8

5

2

ritenuto

Slower

5

p *pp*

International Copyright Secured

Copyright © 1956 by CHAS. H. HANSEN MUSIC CORP., New York
Made in U.S.A.

All Rights Reserved

© Copyright transferred 1966 to Southern Music Co., San Antonio, Texas 78206

ARCHIVOCUCOSAX BALLADE

(for Solo Eb Alto Saxophone and Band)

ALFRED REED

Percussion

Rather slowly, (with expression, and a sustained, singing style throughout)
(♩=58) (Bells)

S-377

Sol p M1 F2

A With slightly more motion

B Tempo 1^o

8 2 4
poco a poco ritard.

Press forward

2

C Broadly (but not too slow)

D (Bells)

8 p

E Very Broadly (♩=50)

Slower

4 5 2
ritenuto

(Bells)

p p